

WALTER A. FRY
GEORG
(1865 - 1946)

LIEBLING

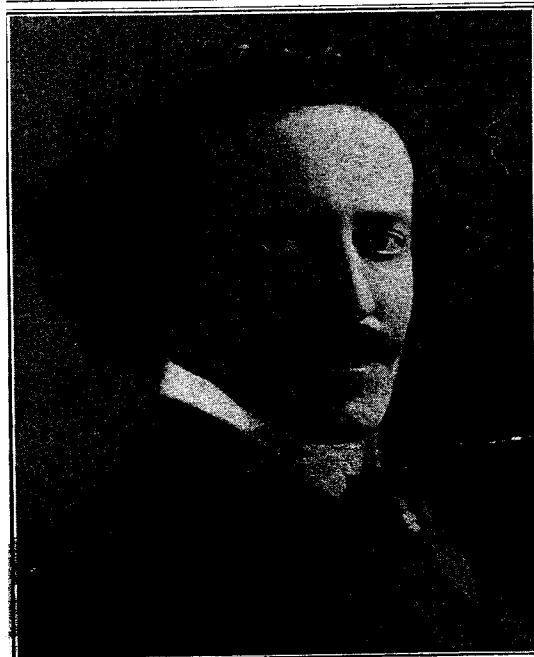

TOCCATA
DE CONCERT
in E minor.

Photo by ELLIOTT & FRY.

Toccata de Concert

2/- net.

Op. 41.

London: NOVELLO AND COMPANY, Limited
AND
NOVELLO, EWER AND CO., NEW YORK.

A ma chère femme.

TOCCATA DE CONCERT.

Georg Liebling, Op. 41.

Allegro.

5 4 2 1 5 4 5 4 2 1 2 3 1 2

Cresc. *mf* *p*

Cresc.

fz *P* *espress.*

1 3 1 2 1 2 3 4 5 1 2 3 4 5 1 2 3 4 5

8

ff

Ped.

*

8

pesante fz fz ffz f

8

f

8va basso

4 2 1 2 3 2

molto cresc.

ff
